

Minimally Invasive and Novel Therapeutics (M.I.N.T.) in Foregut Disease
September 29th – October 1st, 2022

Anterior vs Posterior POEM Video based Discussion

Amol Bapaye, MD (MS), FASGE, FJGES, FISG, FSGEI

Shivanand Desai Center for Digestive Disorders,
Deenanath Mangeshkar Hospital & Research Center, Pune, India



Disclosures

- No Relevant Disclosures



Peroral endoscopic myotomy (POEM) for esophageal achalasia*

Authors

H. Inoue, H. Minami, Y. Kobayashi, Y. Sato, M. Kaga, M. Suzuki, H. Satodate, N. Odaka, H. Itoh, S. Kudo

Institution

Digestive Disease Center, Showa University Northern Yokohama Hospital

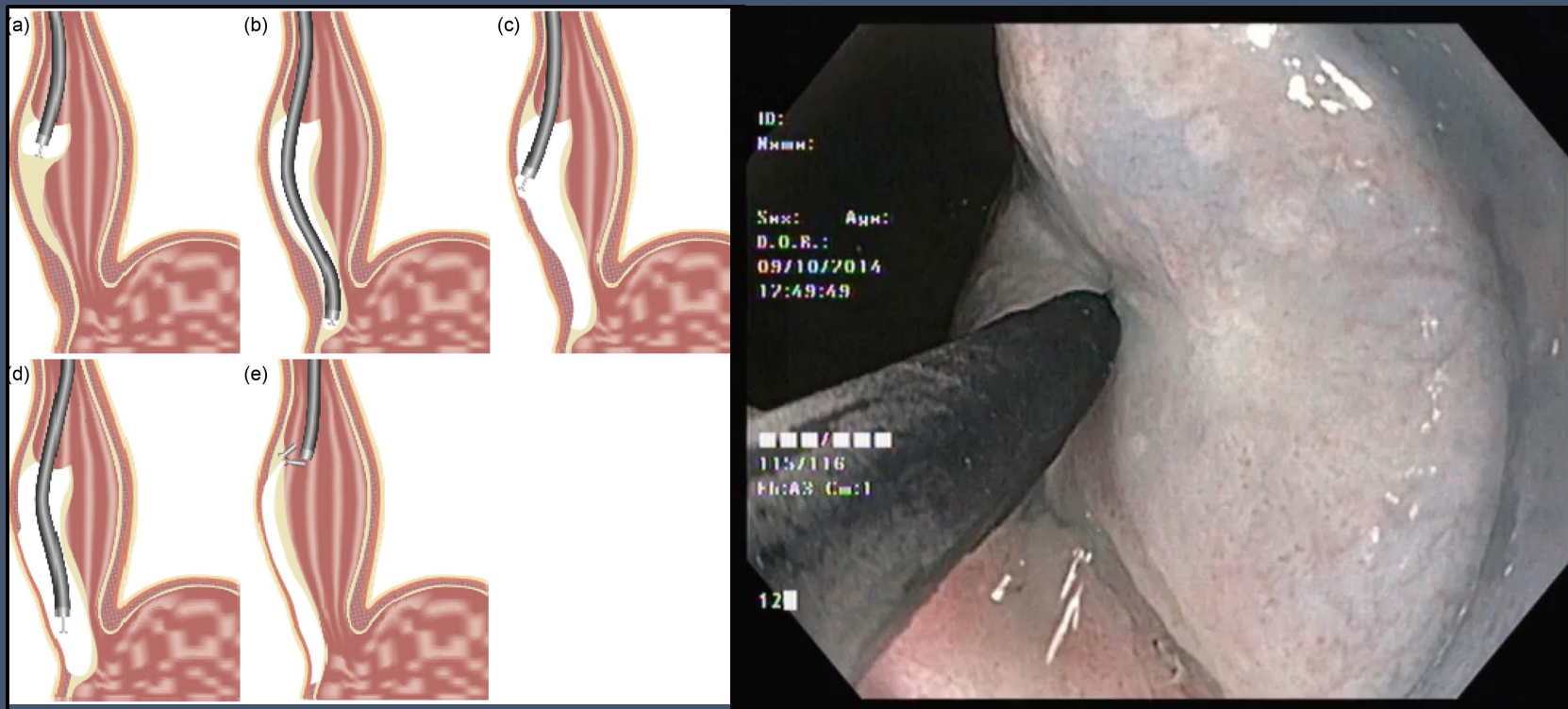

- Excellent short-, medium- & long-term outcomes
- Highly popular procedure
- Highly effective for all achalasia subtypes
- Effective in prior treatment failures

Bapaye A et al. *J Clin Gastroenterol* 2020

Anterior POEM

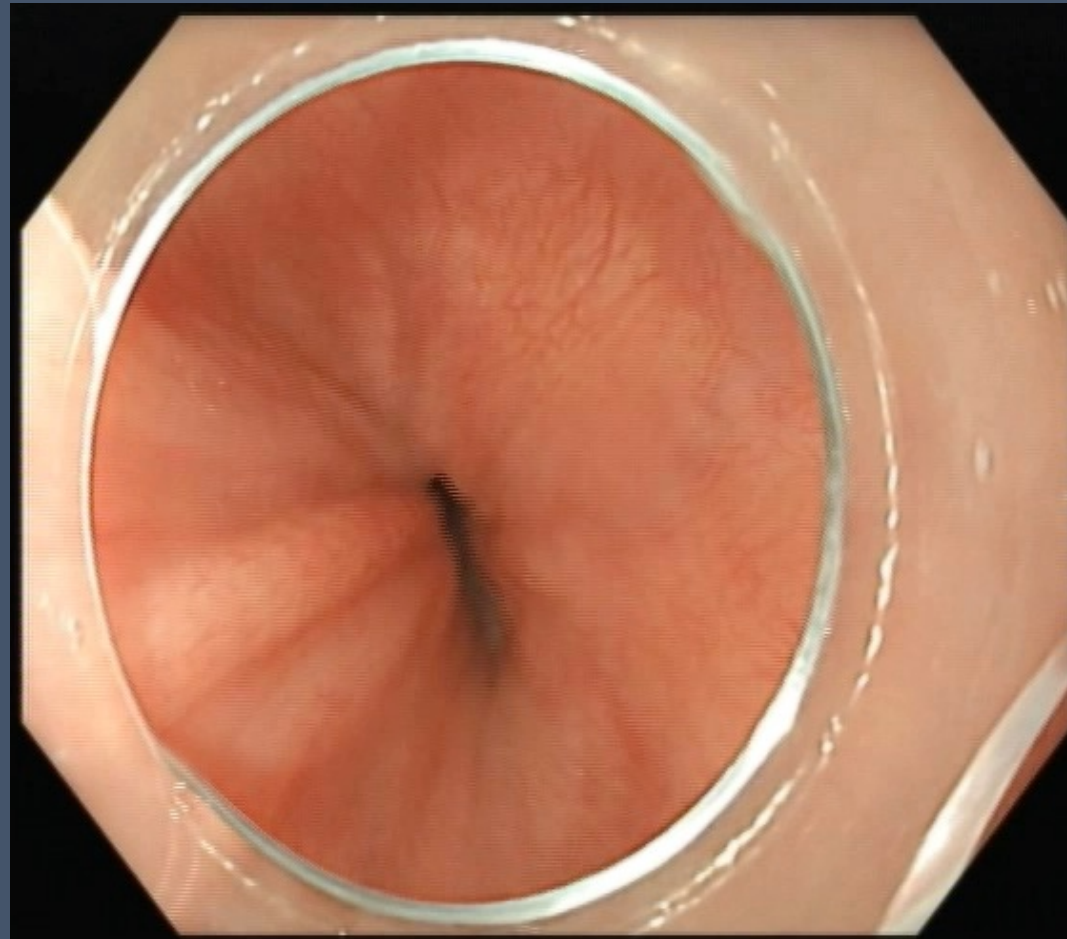

Posterior POEM

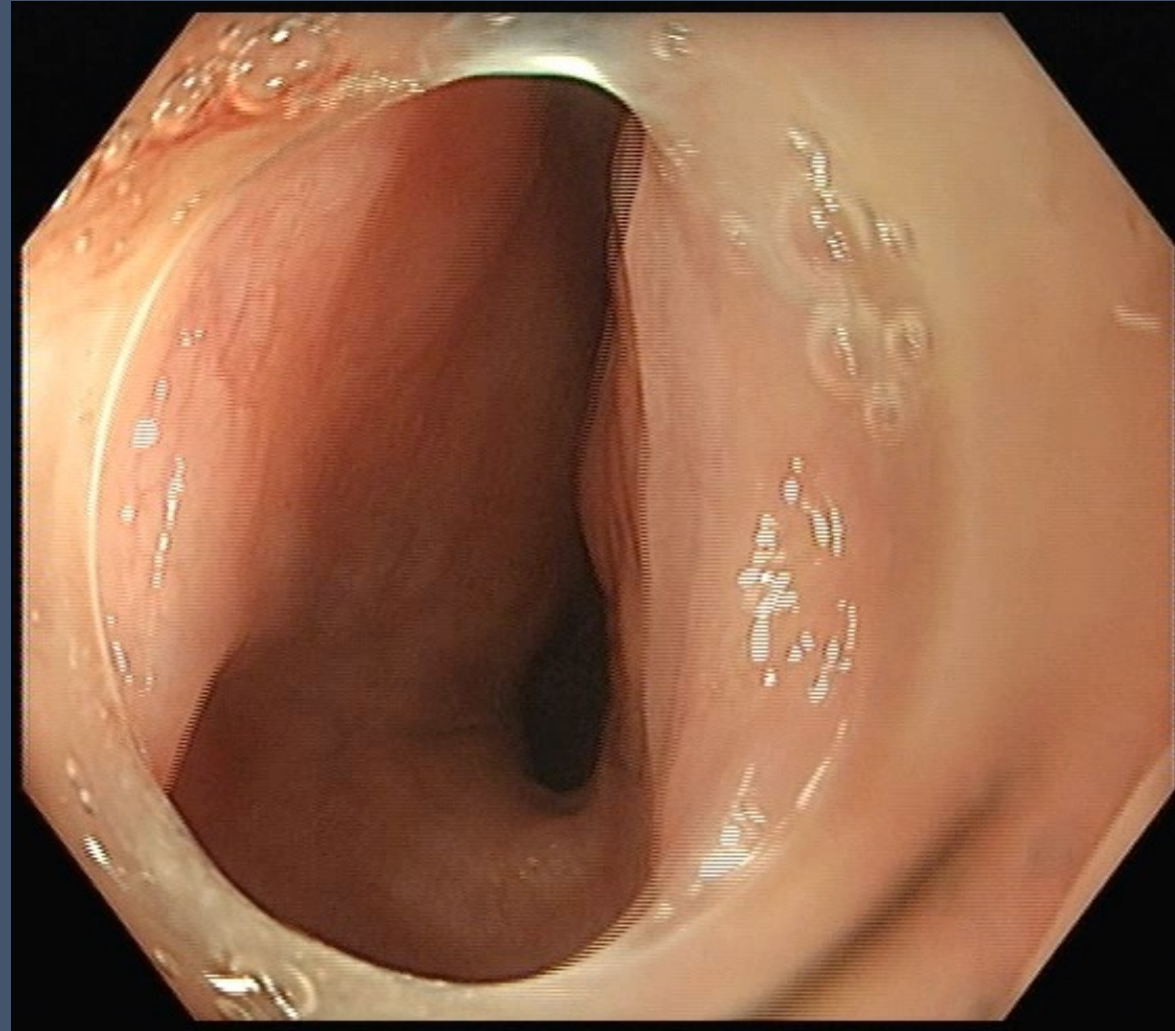

Comparing Anterior to Posterior

Anterior

- Mucosal incision top downwards
- Entry into tunnel easier
- More risk of swing-tip mucosal injury during myotomy
- Minimal risk of injury to sling fibers
- Mucosal closure difficult – opposite wall

Posterior

- Mucosal incision oro-anal
- Entry can be somewhat trickier
- Less risk of swing-tip injury
- Risk of injury to sling fibers, direction of myotomy to right of perforator vessels
- Mucosal closure easy – aligned with scope channel





Thank You !

